

# HAROLD H. KOLB

DOWN SPOUT  
PROJECTS 4.7' N.  
OF PROPERTY  
LINE  
REGISTERED PROFESSIONAL LAND SURVEYOR  
LAKE GENEVA, WISCONSIN

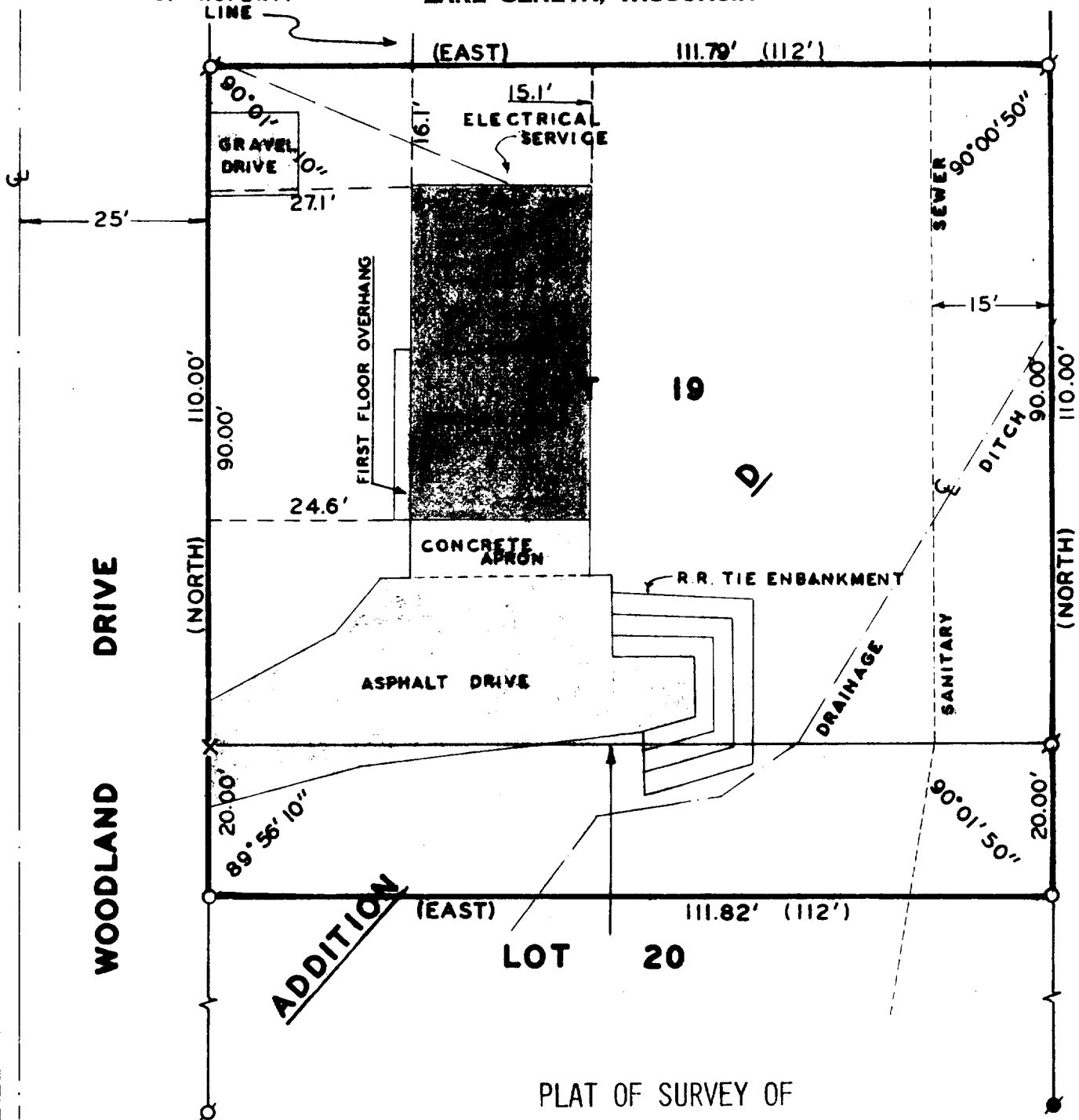

LOT 19 AND THE NORTH 20 FEET OF LOT 20,  
ADDITION "D." COUNTRY CLUB ESTATES, VILLAGE  
OF FONTANA-ON-GENEVA LAKE, WALWORTH COUNTY,  
WISCONSIN.

ORDERED BY:  
E. WILLIAM MCCARTY

I HAVE SURVEYED THE ABOVE-DESCRIBED PROPERTY  
AND THE ABOVE MAP IS A TRUE REPRESENTATION  
THEREOF AND SHOWS THE SIZE AND LOCATION OF  
THE PROPERTY, ITS EXTERIOR BOUNDARIES, THE  
LOCATION OF ALL APPARENT EASEMENTS AND ROAD-  
WAYS AND VISIBLE ENCROACHMENTS, IF ANY.

THIS SURVEY IS MADE FOR THE USE OF THE PRESENT  
OWNERS OF THE PROPERTY, AND ALSO THOSE WHO  
PURCHASE, MORTGAGE, OR GUARANTEE THE TITLE  
THERETO WITHIN ONE (1) YEAR FROM DATE HEREOF.

SCALE 1"=20'

## LEGEND

- O - IRON PIPE PLACED. 1" x 24" 1.13 LB./LIN. FT.
- - CONCRETE MONUMENT
- X - SPIKE SET ( ) - PLATTED AS

*Harold H. Kolb*  
HAROLD H. KOLB  
WISCONSIN REGISTERED LAND SURVEYOR, S-187  
DATE *May 6, 1977*

5-492